



2nd Annual

*RAE's Cigar Smokin' Open to
benefit*

Special Olympics Area M

DATE: June 20th, 2008

Location: Deer Valley Golf Course

101 Stoudt Road

Hummelstown, PA 17306

www.deervalleygc.org

\$80 per golfer/\$320 per team

*A hole sponsorship is \$500, which
includes the entry of a foursome*

Limited to the first

36 foursomes

Registration will begin at 7:30am

Shotgun Start at 9:00am

Skill Prizes

Drawings

Raffles

*A Late Lunch and awards
ceremony immediately after golf*

All Proceeds will be given to

Special Olympics Area M

Please help us and participate !!



Please contact:
Michael Leavitt
Cell- 717-439-4449
michaell@pibh.org
Fax- 717-236-0516

Send check made payable to
SOPAM to:
PIBH
Attn: Michael Leavitt
1007 North Front St.
PO BOX 5865

RAE's Tobacco Shop
134 Strawberry Square
Harrisburg, PA 17101
717-233-1218
raestob@aol.com



2nd Annual
RAE's Cigar
Smokin' Open
to benefit
Special
Olympics
Area M



Change
Attitudes,
Change the
World

www.sopam.org



Please contact:
Michael Leavitt
Cell- 717-439-4449
michaell@pibh.org
Fax- 717-236-0516

Send check payable to
SOPAM to:
PIBH
Attn: Michael Leavitt
1007 North Front St.
PO BOX 5865

Date: 06/20/2008

Registration: 7:30am

Shotgun start: 9:00am

Deer Valley Golf Course

101 Stoudt Road

Hummelstown, PA 17036

www.deervalleygc.com

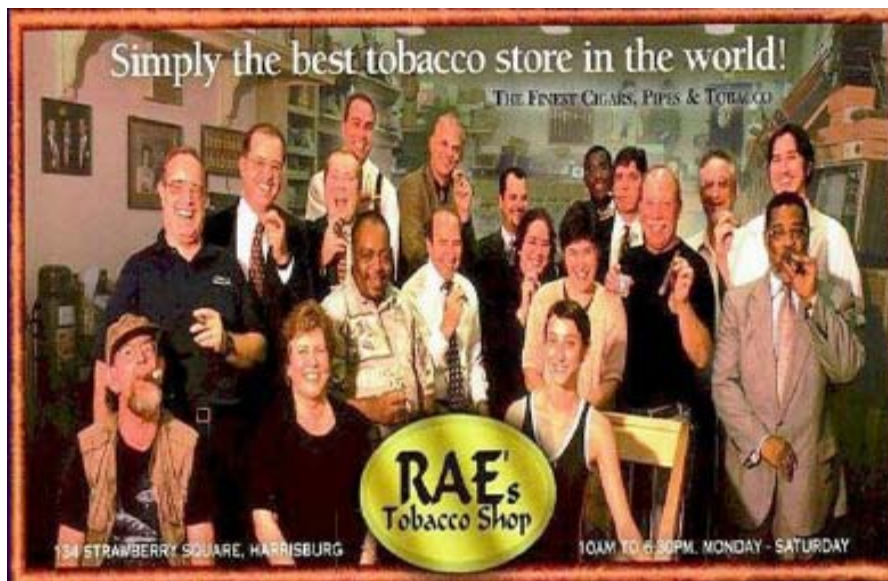

Change Attitudes, Change the World

RAE's Tobacco Shop would like to invite you to participate in the 2ND Annual RAE's Cigar Smokin' Golf Open to benefit Special Olympics Area M. Please come out and join us, enjoy the fun, change the world, and support Special Olympics Area M...

Company/Organization:

Team Name:

Contact Person:

Phone #:

Email Address:

Method of Payment

- Cash
- Check made payable to : **SOPAM**

pd	Name of Golfers	Price
<input type="checkbox"/>	_____	\$80.00
<input type="checkbox"/>	_____	\$80.00
<input type="checkbox"/>	_____	\$80.00
<input type="checkbox"/>	_____	\$80.00

Interested in being a Gold Sponsor or Hole Sponsor??
Contact Michael Leavitt

Total _____



Special Olympics Pennsylvania



Dauphin, Cumberland, Perry & N. York Counties